



Harvey High School

P.O. Box 258, 2055 Route 3, Harvey Station, NB E6K 3W9

Phone: (506) 366-2200 Fax: (506) 366-2210

Grades: 6-12

Built: 1980

Functional Capacity Data	Student Enrollment	Number of Classrooms	Classrooms In Use	School Capacity	Capacity Rating
based on 29 students per class	257	13	16	377	68.2%

School Enrollment Trends 1999 to Present

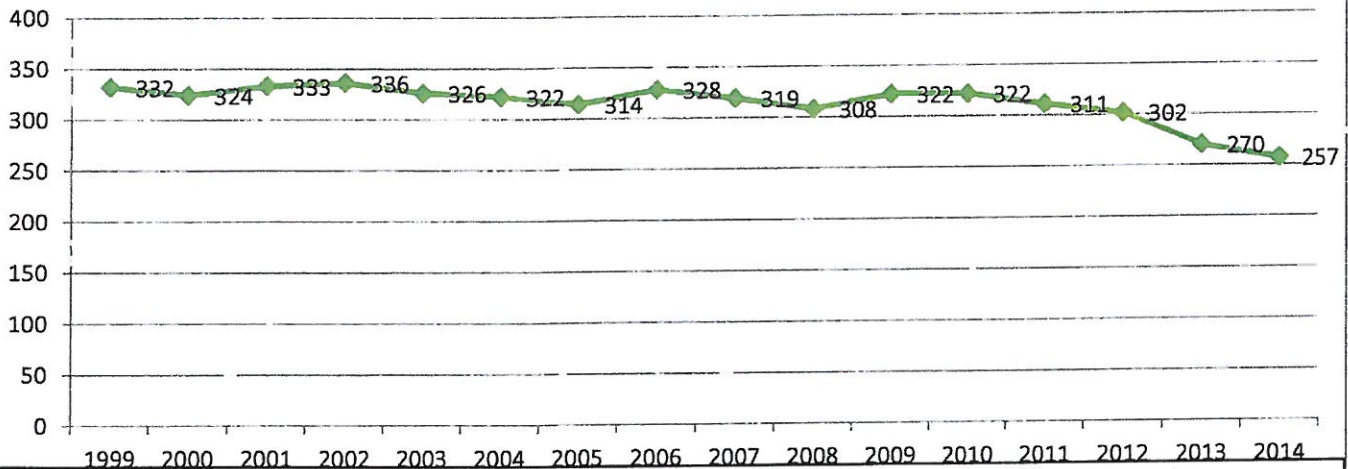

Physical Description:

- Harvey High School is a two-storey steel framed structure built in 1980.
- Owned by the Province of New Brunswick.
- The school houses a joint branch of the York Regional Library.
- Adequate storage is a concern.
- Replaced the existing 35 heat pumps and associated controls, July 2013.
- Replaced roof # 3 (July 2011) and roof # 2 (August 2012).
- The school is 5,287 square meters.
- Land ownership around the school is residential.
- There is room to expand and the neighborhood is appropriate to maintain a school facility for years to come.
- There are no environmental concerns.



Harvey High School

P.O. Box 258, 2055 Route 3, Harvey Station, NB E6K 3W9

Phone: (506) 366-2200 Fax: (506) 366-2210

Grades: 6-12

Built: 1980

Enrollment 2009-2014

	2009	2010	2011	2012	2013	2014
6	43	43	42	29	29	34
7	46	43	44	42	31	29
8	47	46	43	41	42	31
9	54	48	44	44	38	41
10	33	53	50	44	46	38
11	53	36	52	49	40	44
12	46	52	36	53	44	40
Total	322	321	311	302	270	257

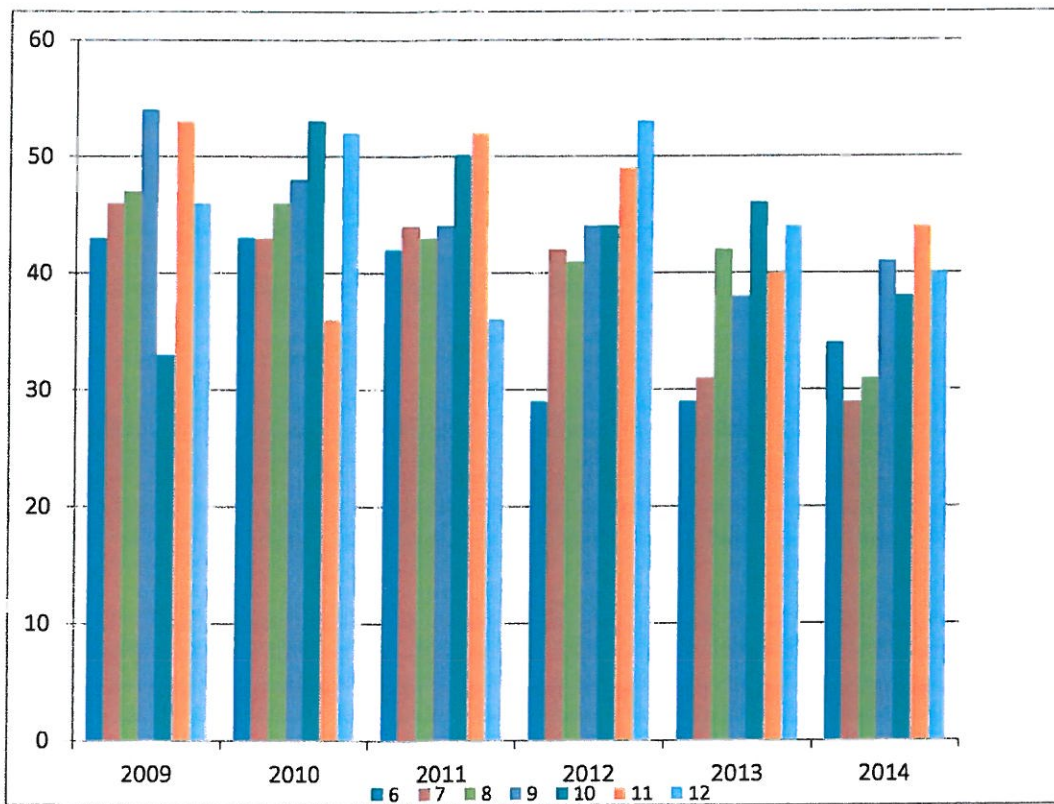



Harvey High School

P.O. Box 258, 2055 Route 3, Harvey Station, NB E6K 3W9

Phone: (506) 366-2200 Fax: (506) 366-2210

Grades: 6-12

Built: 1980

Feeder Schools

Students attend Harvey High School from grades 6-12. Harvey Elementary School feeds into Harvey High School.

Catchment Area Boundaries

Area bounded by Christie Ridge, Route 3 (East of Reynolds Road), Route 635 including side streets, Route 3 (New Market), Yoho Lake Road, Route 645 (Rooth), Route 636 (north to Route 635), Tweedside Road (south to Lane 26). All streets within Havey Station.



Route 840 HY

Route 3 HY

Route 5 HY

Route 840 HY

Route 845 HY

Route 835 HY

Route 835 HY

Route 635 HY

Route 636 HY

Harvey ES

Chaina Little RD

Small RD

Frog Lake RD

Tweedside RD

Reynolds RD

Castello RD

Murney RD

Route 4 HY

Route 3 HY

HES

HHS

JAMES



Harvey High School

P.O. Box 258, 2055 Route 3, Harvey Station, NB E6K 3W9

Phone: (506) 366-2200 Fax: (506) 366-2210

Grades: 6-12

Built: 1980

Operational Costs

Electricity	\$	102,047.24
Water/Sewage	\$	-
Garbage Removal	\$	6,030.84
Snow Plowing	\$	13,842.27
Heating Fuel	\$	-
Natural Gas	\$	-
Cleaning Supplies/Services	\$	7,065.95
Minor Repairs/Renovations	\$	28,698.37
Total	\$	157,684.67

Operational Costs Per Square Meter \$ 29.82
 Based on: 5287 Sq Meters

Operational Costs Per Student \$ 613.56
 Based on: 257 Enrollment



Harvey High School

P.O. Box 258, 2055 Route 3, Harvey Station, NB E6K 3W9

Phone: (506) 366-2200 Fax: (506) 366-2210

Grades: 6-12

Built: 1980

Major Capital and Capital Improvements Projects 2010-2015

School Year	Project	Capital Improvements	Major Capital
2009-2010	Other	\$ 7,590	
2010-2011	Elevator	\$ 253	
2011-2012	Roof Replacement	\$ 160,072	
2012-2013	Roof Replacement	\$ 98,144	
2012-2013	Thermostat and Controls	\$ 29,491	
2013-2014	Heat Pumps	\$ 178,349	
2013-2014	Electrical Service Upgrade	\$ 27,851	
2013-2014	Roof Replacement	\$ 12,079	
2014-2015	Roof Replacement	\$ 134,951	
Total		\$ 648,780	\$ -

Capital Improvement Projects

School: Harvey High School (ASD-W)	2705	City/Village: Harvey Station	Enrollment: 257	Year Built: 1980
District: ASD-W	School Number:		Total Area (sqM): 5287	

Building Exterior and Site

Building Envelope	Exterior Walls	Description
Building Envelope	Exterior Windows	Masonry repairs
Building Envelope	Roofs	Window reseal
Site	Site Improvement	Replace roof # 1 as per 2008 DSS survey.
		Paving

Building Interior and Additions

Interior Alterations and Renovations	Offices	Description
Interior Finishes	Interior Doors	Renovate main office area, library, and computer room
		Replace all doors on classrooms & office w/fire rated doors

Fire Codes

Fire Prevention	Fire Alarms	Description
		Install new zoned, addressable fire alarm panel c/w all associated devices. Current panel not addressable, and often needs repairs. \$12.95/sq.m x 5287sq.m for non-sprinklered building. Estimated cost updated April 2015.

Mechanical and Electrical Systems

Electrical	Electrical Maintenance	Description
Electrical	Electrical Receptacles	Switchgear cleaning & repair
Heating and Ventilation	Heating and Ventilation Maintenance	install 3 new receptacles/ classroom
	Heating System	Duct cleaning
Water Supply and Sewer	Water Supply and Distribution	Replace existing cooling tower (heat pumps)
		Add water softener

School Total: \$475,000.00

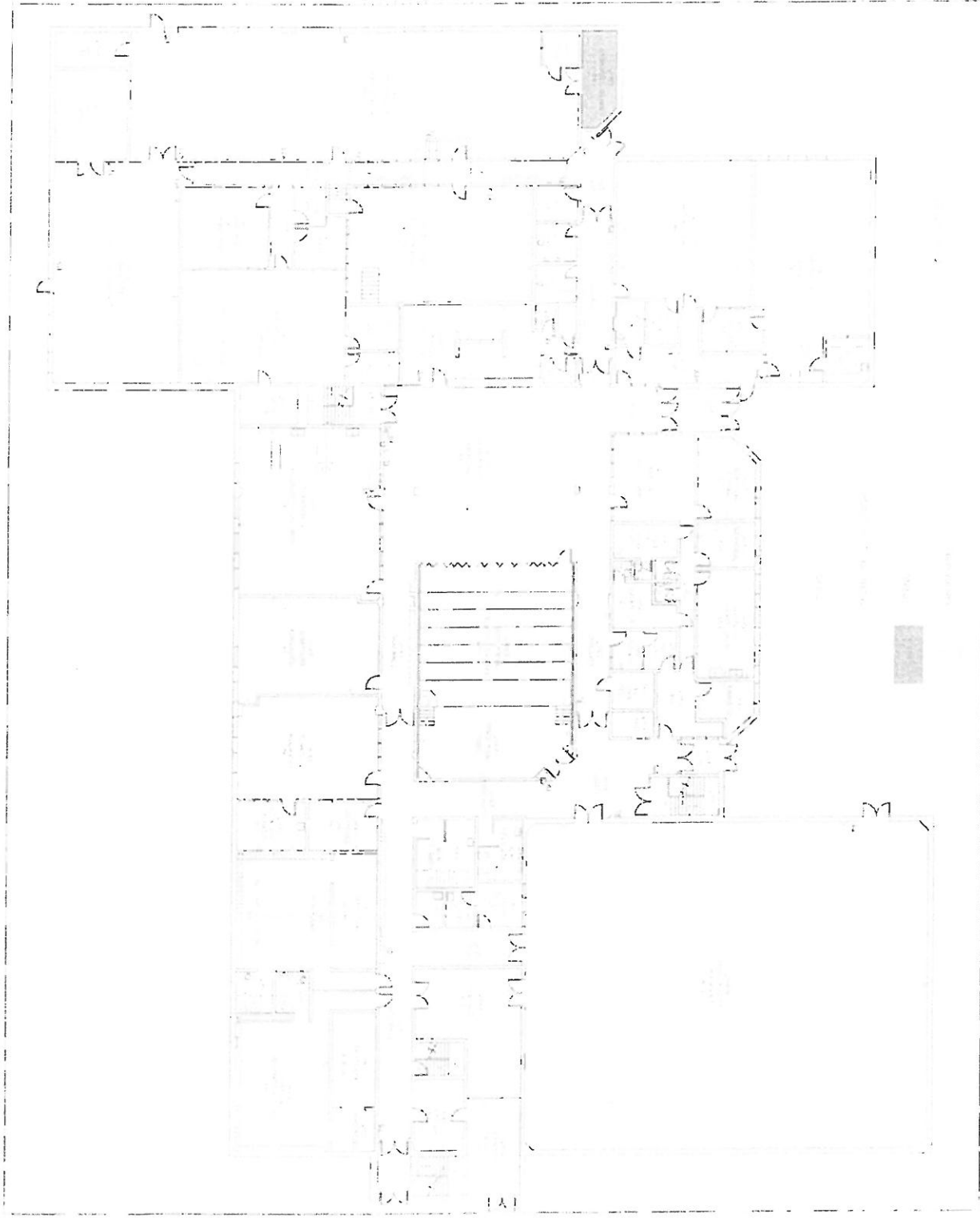

Department of Education
Ministère de l'Éducation



Harvey High School
2055 Route 3
Harvey Station, NB
- School District 18 -

18

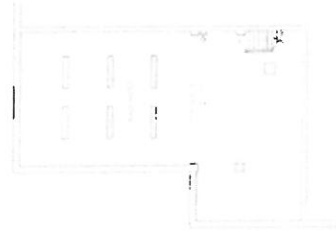
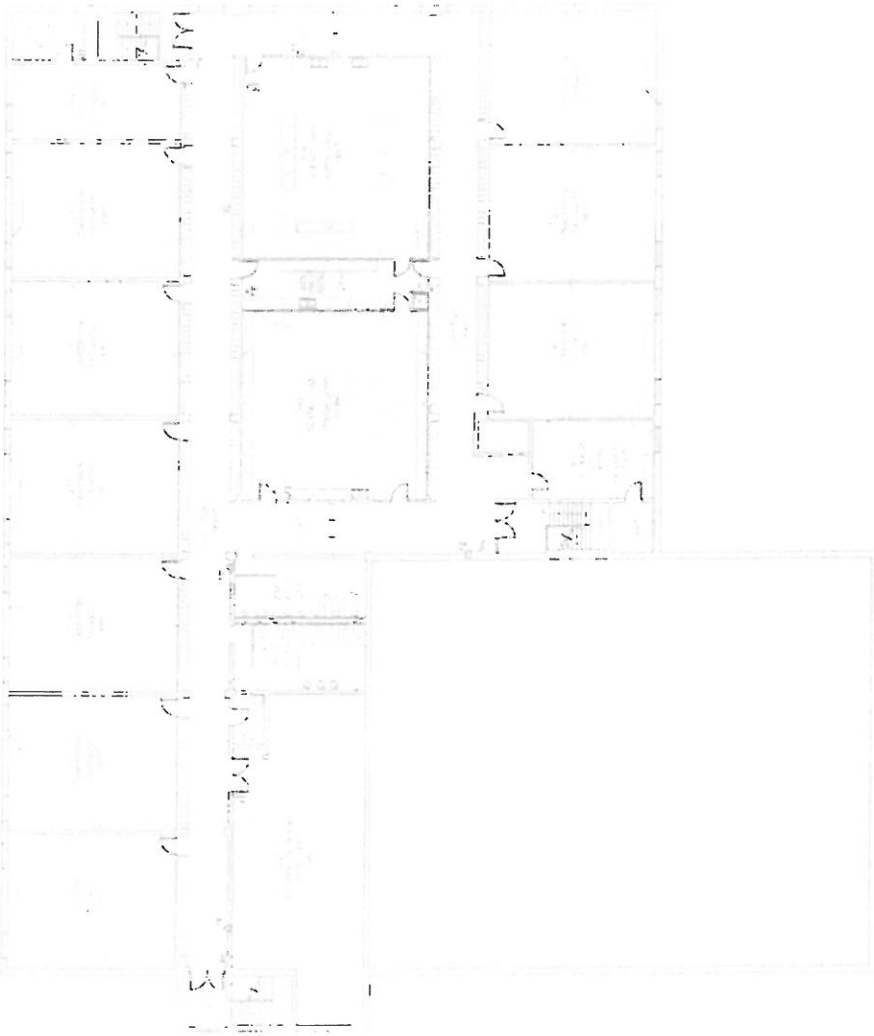

Department of Education

Ministère de l'Éducation



Harvey High School
2055 Route 3
Harvey Station, NB
- School District 18 -

